

ELEVATION

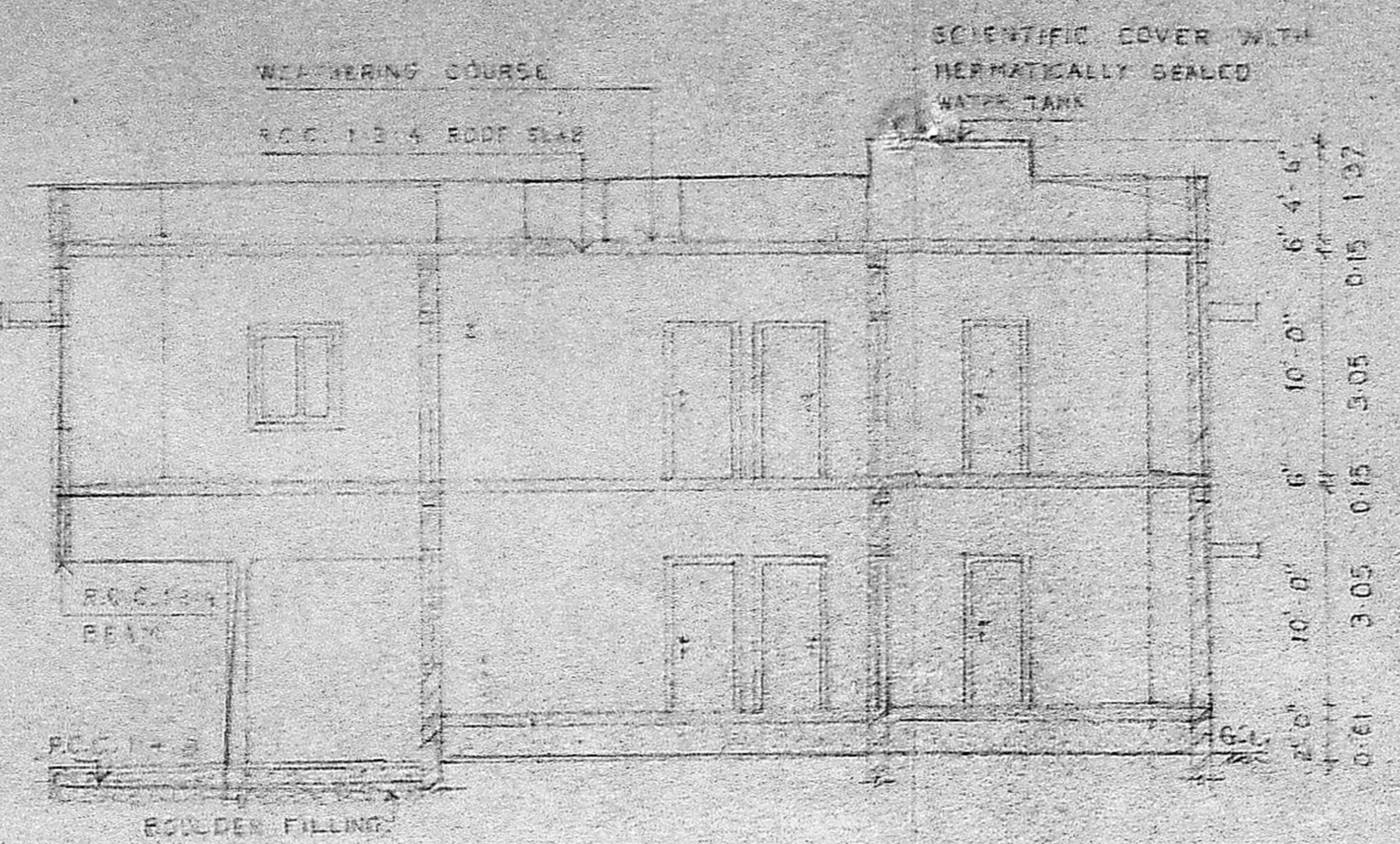

SECTION ON A-B

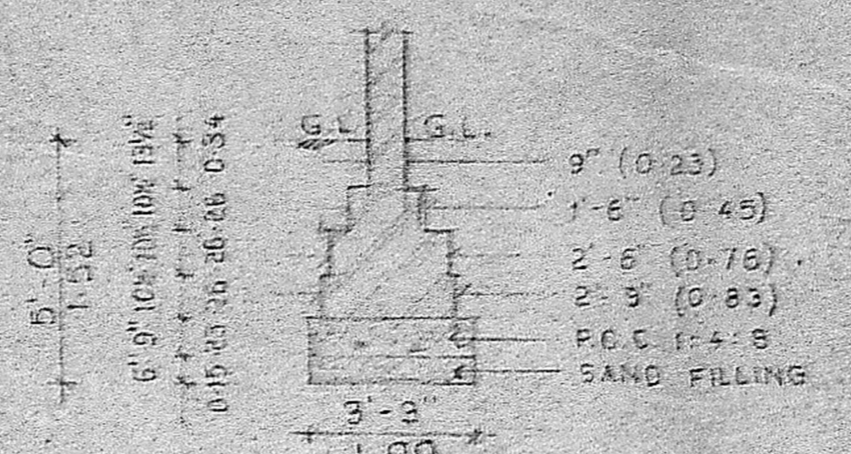

FOUNDATION DETAIL

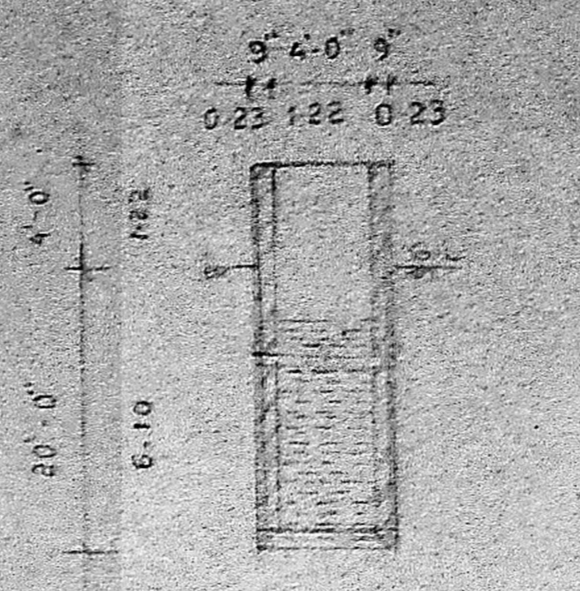

SECTION ON X-Y



WELL DETAIL

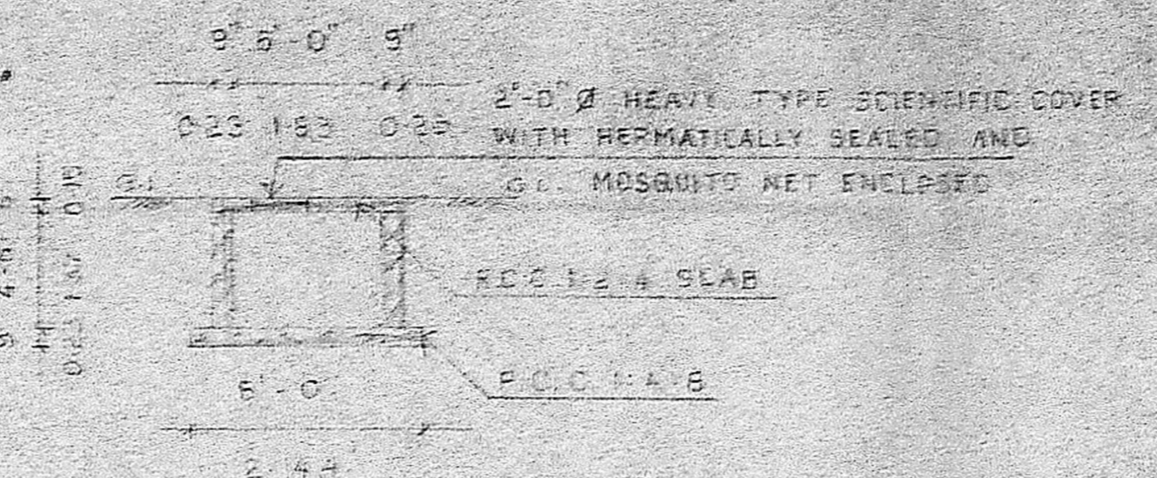

SUMP DETAIL

Planning Permit No. 1/269/91
APPROVED
 SUBJECT TO THE CONDITIONS IN THIS OFFICE LETTER.
 No. 1/269/91, dated 15.2.91
 S. Jayaram
 FOR MEMBER SECRETARY
 MADRAS METROPOLITAN
 DEVELOPMENT AUTHORITY
 MADRAS - 600 008.

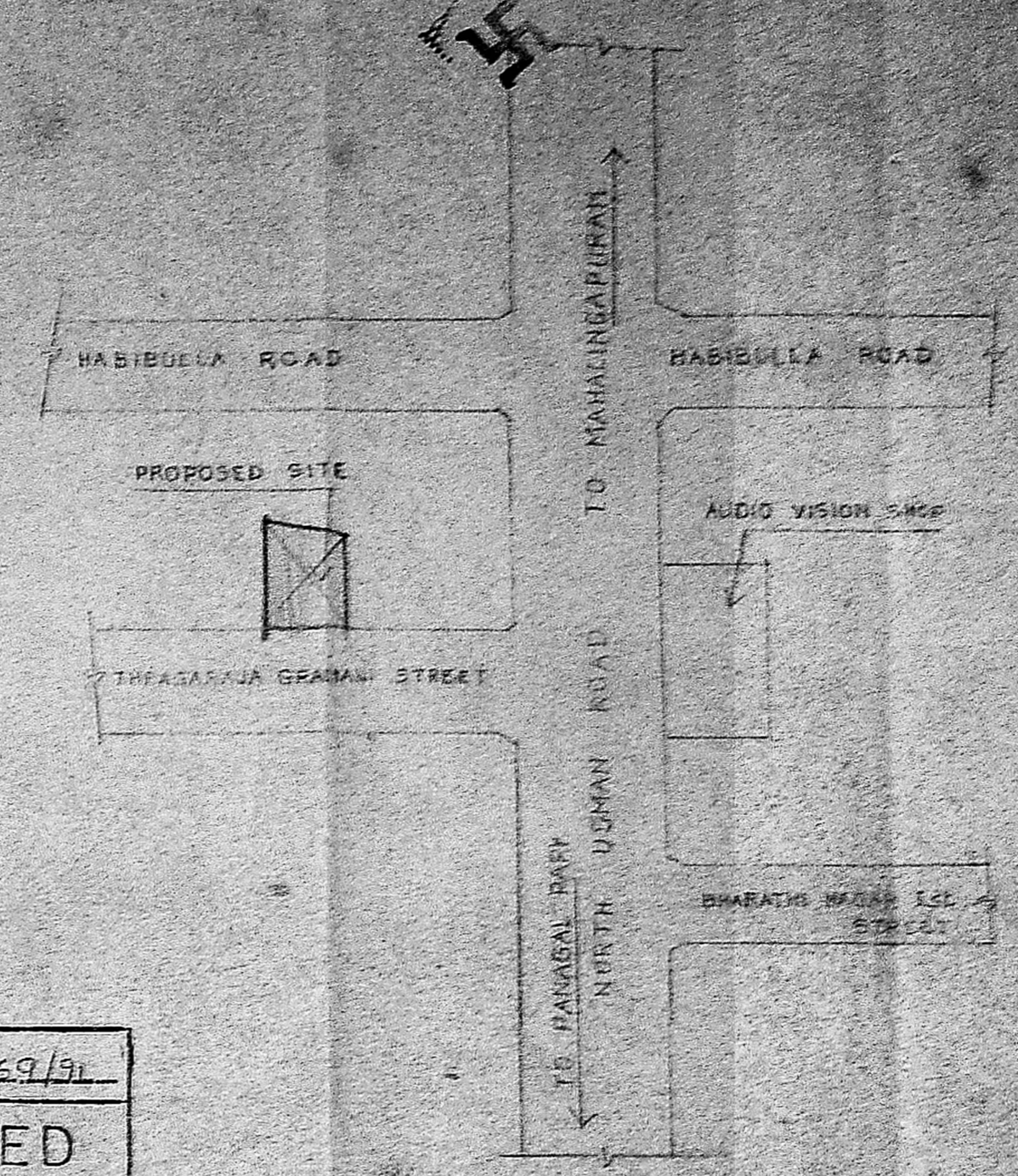

TOPO PLAN

(NOT TO SCALE)

SCHEDULE OF JOINERIES

10	FRESH DOOR	1'-0" x 7'-0" (122 x 213)
20	DO	3'-0" x 7'-0" (914 x 213)
30	DO	2'-0" x 7'-0" (610 x 213)
1W	GLAZED WINDOW	6'-0" x 4'-6" (1830 x 1378)
2W	DO	4'-0" x 4'-6" (1220 x 1378)
1	GLAZED VENTILATOR	2'-0" x 2'-0" (610 x 610)
2V	DO	4'-0" x 2'-0" (1220 x 610)

REVISED PLAN

AREA STATEMENT

	SQ. FT.	M ²
FLOT AREA	4000.00	371.612
GROUND FLOOR	1616.38	150.154
PORCH	132.00	12.24
FIRST FLOOR	1325.75	123.61
TOTAL PRO. AREA	3074.13	286.00

PLAN SHOWING THE PROPOSED RESIDENTIAL BUILDING AT PLOT No. 15, COLY No. 38/1 (OLD No. 10), BLOCK No. 10, RS No. 99/1, T. N. No. 68/1, THEAGARAJA GRAMANI STREET, T. NAGAR, MADRAS - 17.

COLOR CODE REFERENCE

- PERPETUAL
- ROAD
- BOUNDARY

NORTH POINT



SCALE 1" = 6'-0"

GATE

SIGNATURE OF OWNER

[Signature]

SIG. OF LICENSED SURVEYOR

[Signature]
 R. Mohan Rao, D.E.E.
 LICENSED SURVEYOR
 Corporation of Madras
 RES. No. 10
 AMBATTUR MUNICIPALITY
 ALANDUR MUNICIPALITY
 Office: 45, Madras Road
 T. NAGAR, MADRAS - 600 008

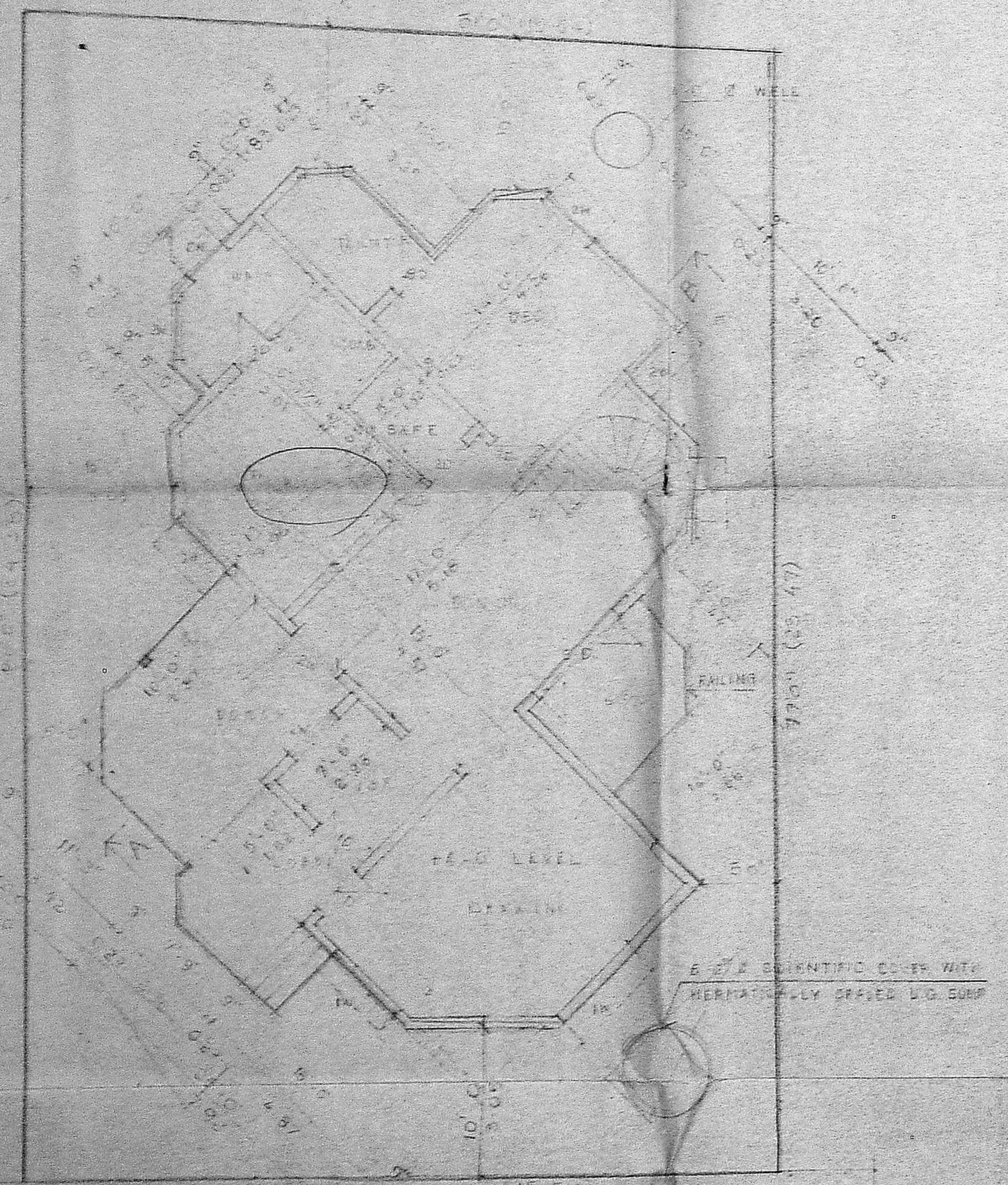

34'-0" THEAGARAJA GRAMANI STREET
 SITE/GROUND FLOOR PLAN

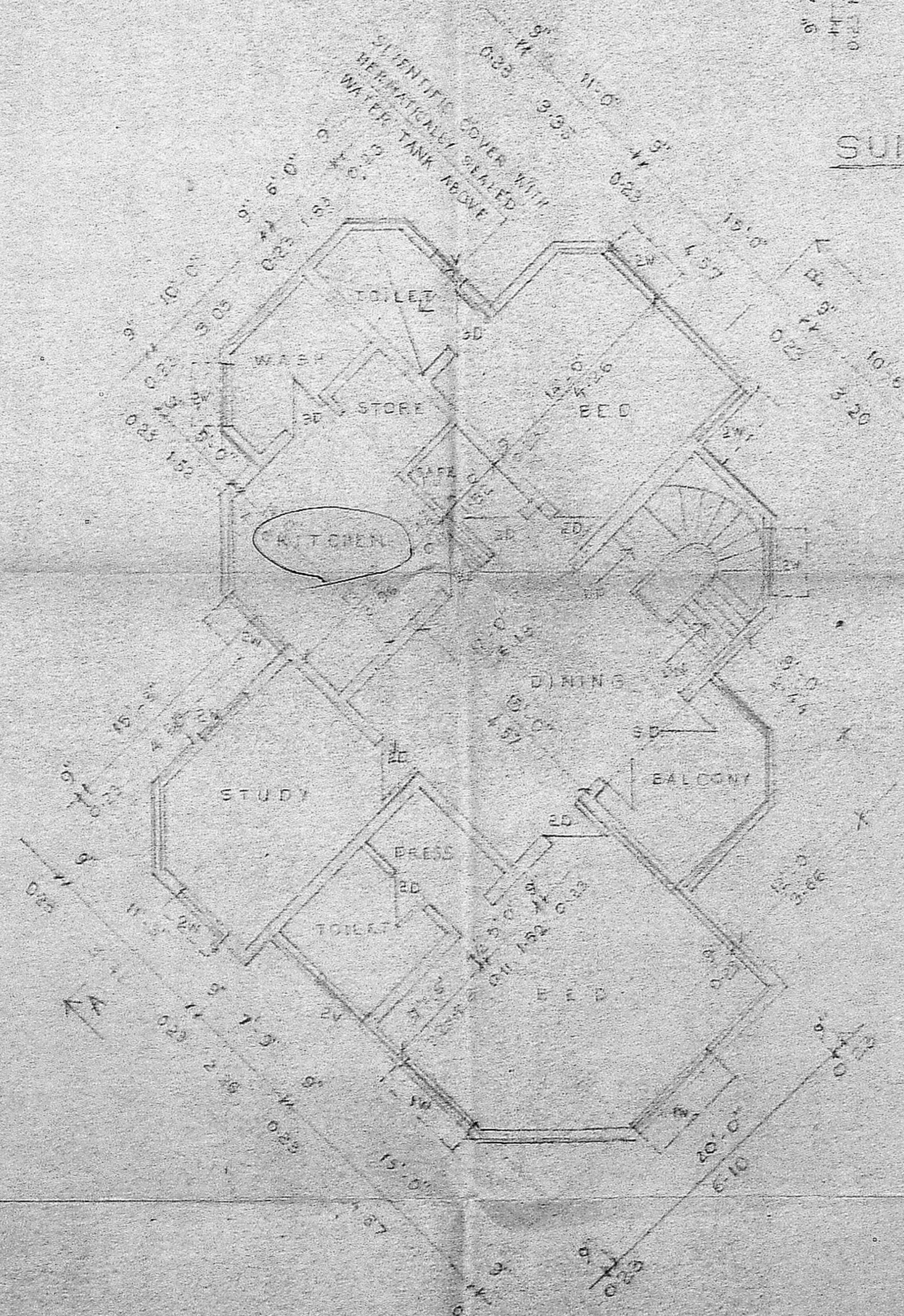

FIRST FLOOR PLAN

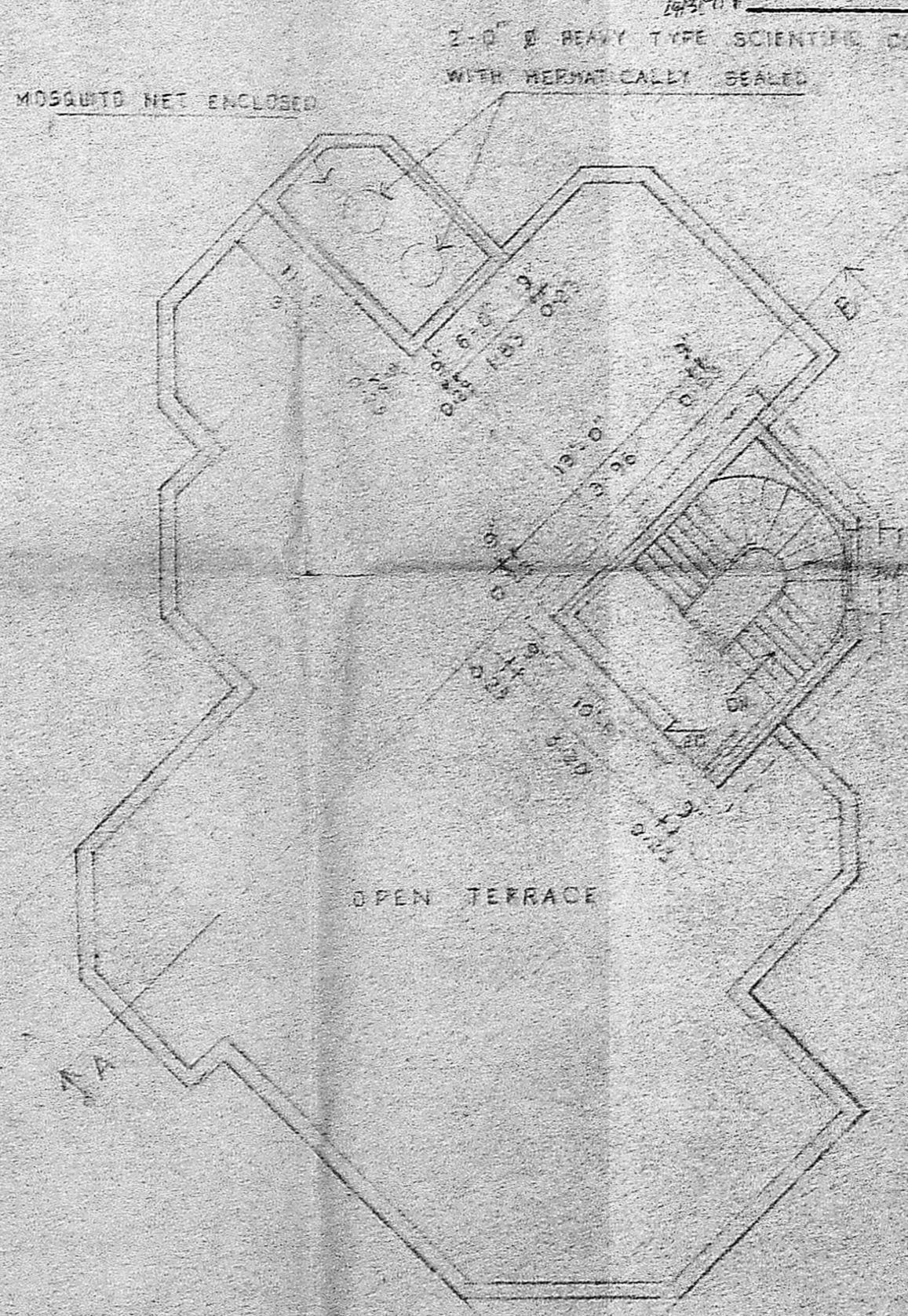

TERRACE FLOOR PLAN

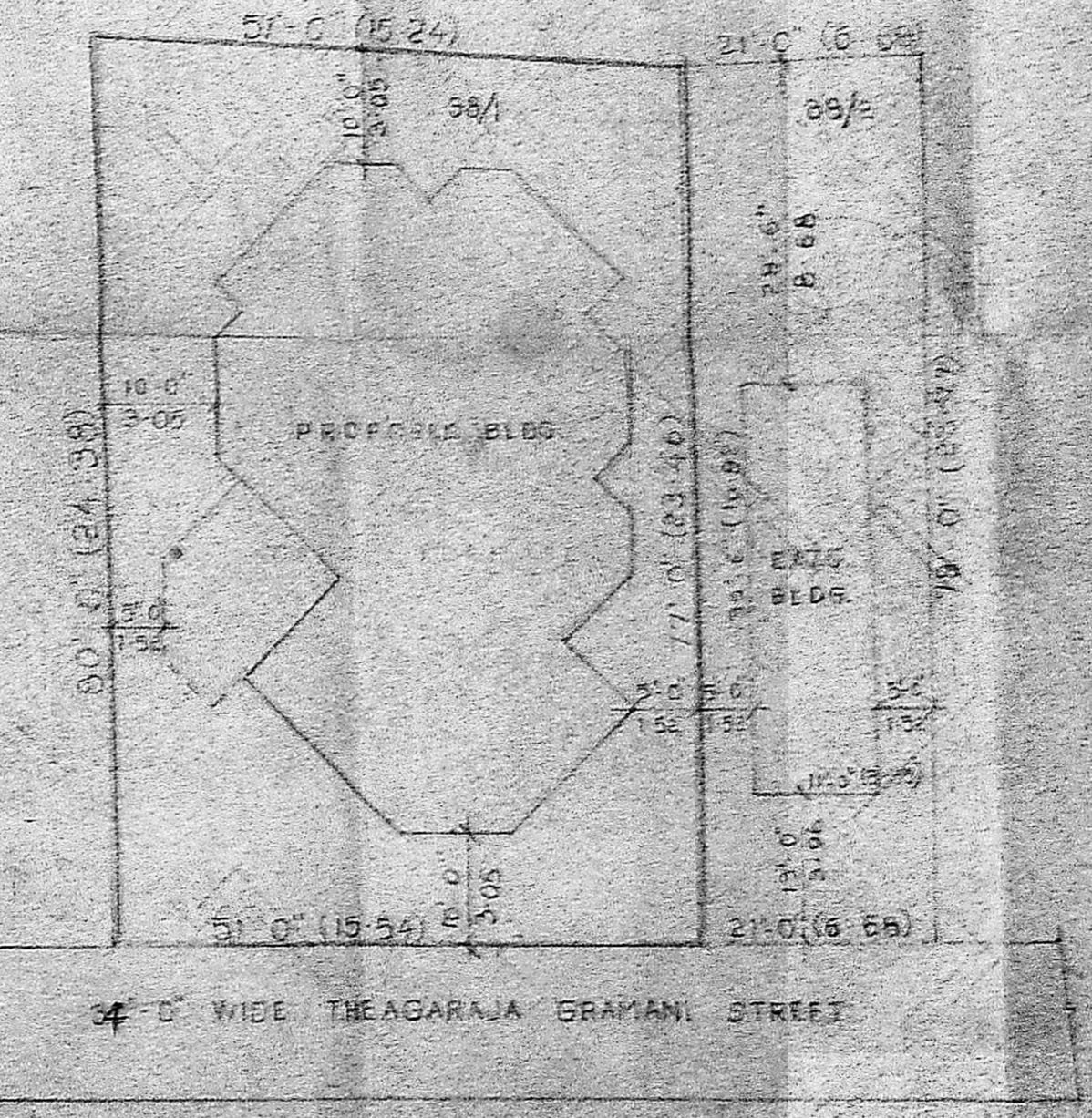

RESIDUARY PLOT DETAIL

SCALE: 1" = 10'-0"

No. 38/1 PLOT AREA	= 4000.00 SQ. FT. 371.61 M ²
No. 38/E PLOT AREA	= 1627.58 SQ. FT. 151.82 M ²
TOTAL PLOT AREA	= 5627.58 SQ. FT. 523.43 M ²